

**PERMIT**

**CITY OF NAPOLEON, OHIO — DEPT. OF BUILDING & ZONING**  
**255 W. Riverview Avenue, Napoleon, Ohio 43545 (419) 592-4010**

Permit No. 632 Date June 8, 1983  
Job Location 942 Haley Valuation \$ 13,500  
Owner Richard Riebesel Address 942 Haley  
Contractor J. C. Home Improvement Telephone No. \_\_\_\_\_  
Address \_\_\_\_\_  
Electric Contractor \_\_\_\_\_  
Plumbing Contractor \_\_\_\_\_  
Mechanical Contractor \_\_\_\_\_

**This permit is issued for work described in the plans, specifications, and/or application submitted, as approved by the Building Commissioner of the City of Napoleon, Ohio. Work shall conform to all pertinent construction and land use Codes and Ordinances.**

**JUN 9 1983**  
**CITY OF NAPOLEON**

**Work Information:**

Residential  Commercial \_\_\_\_\_ Industrial \_\_\_\_\_  
No. dwelling units

New Construction \_\_\_\_\_ Addition \_\_\_\_\_ Remodel \_\_\_\_\_

Brief Description of Work Replace porch floor with concrete, add enclosed patio and addition to garage

ISSUED BY Richard J. Haynes DEPT. OF BUILDING & ZONING  
Building Official

**It is the owners or contractors responsibility to call the Building Department for the following (x) inspections:**

- Footing excavation prior to placing concrete.
- Footing drains and foundation prior to backfill.
- Prepared sub-grade prior to placing concrete floor slab.
- Sanitary sewer
- Rough-in electrical, plumbing and service framing prior to installing wall board.
- Final electrical, plumbing and heating.
- Final building inspection, prior to occupancy.

**PERMIT & FEES**

Building Permit	\$ 30.00
Electrical Permit	\$ _____
Plumbing Permit	\$ _____
Mechanical Permit	\$ _____
Demolition Permit	\$ _____
Zoning Permit	\$ _____
Sign Permit	\$ _____
Water Tap	\$ _____
Sewer Tap	\$ _____
Temp. Elec.	\$ _____
Other	\$ _____

TOTAL FEES \$ 30.00  
LESS FEES PAID \$ -0-  
BALANCE DUE \$ 30.00

**Permit is not valid until all fees are paid in full, and shall be void if work is not started within six months of date above.**



# PERMIT

CITY OF NAPOLEON, OHIO — DEPT. OF BUILDING & ZONING  
255 W. Riverview Avenue, Napoleon, Ohio 43545 (419) 592-4010

Permit No. 652 Date June 8, 1983  
Job Location 942 Haley Valuation \$ 13,500  
Owner Richard Riebesel Address 942 Haley  
Contractor J. C. Home Improvement Name J. C. Home Improvement Address 942 Haley Telephone No. \_\_\_\_\_  
Address \_\_\_\_\_  
Electric Contractor \_\_\_\_\_  
Plumbing Contractor \_\_\_\_\_  
Mechanical Contractor \_\_\_\_\_

This permit is issued for work described in the plans, specifications, and/or application submitted, as approved by the Building Commissioner of the City of Napoleon, Ohio. Work shall conform to all pertinent construction and land use Codes and Ordinances.

### Work Information:

Residential  Commercial \_\_\_\_\_ Industrial \_\_\_\_\_  
No. dwelling units

New Construction Addition Remodel \_\_\_\_\_

Brief Description of Work Replace porch floor with concrete, add enclosed patio and addition to garage

ISSUED BY \_\_\_\_\_ Building Official DEPT. OF BUILDING & ZONING

It is the owners or contractors responsibility to call the Building Department for the following (x) inspections:

- Footing excavation prior to placing concrete.
- Footing drains and foundation prior to backfill.
- Prepared sub-grade prior to placing concrete floor slab.
- Sanitary sewer
- Rough-in electrical, plumbing and service framing prior to installing wall board.
- Final electrical, plumbing and heating.
- Final building inspection, prior to occupancy.

Permit is not valid until all fees are paid in full, and shall be void if work is not started within six months of date above.

### PERMIT & FEES

Building Permit	\$ <u>30.00</u>
Electrical Permit	\$ _____
Plumbing Permit	\$ _____
Mechanical Permit	\$ _____
Demolition Permit	\$ _____
Zoning Permit	\$ _____
Sign Permit	\$ _____
Water Tap	\$ _____
Sewer Tap	\$ _____
Temp. Elec.	\$ _____
Other _____	\$ _____

TOTAL FEES \$ 30.00  
LESS FEES PAID \$ -0-  
BALANCE DUE \$ 30.00

PAID

JUN 9 1983  
CITY OF NAPOLEON

# INSPECTION RECORD

UNDERGROUND		ROUGH-IN & FINAL			
Type	Date	By	Type	Date	By
<b>PLUMBING</b>	Sewer Connection		Drainage, W. & Vent		
	Building Sewer		Water Piping		
	Water Piping		Condensate Lines		
			Indirect Waste		
<b>ELECTRICAL</b>	Floor Ducts Raceways		Rough Wiring		
	Conduits & Cable		Conduits/Cable		
	Grounding & Bonding		Service Panel Switchboard		
			Subpanels		
<b>MECHANICAL</b>	Refrigerant Piping		Refrigerant Piping		
	Ducts/Plenums		Ducts/Plenums		
			Ventilation Supply		
			Exhst.		
<b>BUILDING</b>	Location, Set-backs, Esmt(s)		Wall Construction		
	Excavation		Crawl Space		
	Footings & Reinforcing		Floor System(s)		
	Sub-soil Drain		Roof System		
	Foundation Walls		Fire Wall(s)		
	Floor Slab		Roof Cover		
			Roof Drain		
FINAL APPROVAL BLDG. DEPT		—	Certificate of Occupancy Issued		#

**CITY OF NAPOLEON  
BUILDING INSPECTION DEPARTMENT  
APPLICATION FOR BUILDING PERMIT  
(Please print or type)**

The undersigned hereby makes application for construction, installation, or alteration work as herein specified, agreeing to do all such work in strict accordance with the City of Napoleon's adopted Building Codes.

Location of project 942 HALEY Cost of project \$13,500  
 Owner's Name Richard Rieberel Address 942 Haley  
 Contractor J.C. Home improvements Telephone No. \_\_\_\_\_  
 Address \_\_\_\_\_

Lot Information: (Not required for siding job)

Lot No. \_\_\_\_\_ Subdivision \_\_\_\_\_  
 Zoning District \_\_\_\_\_ Lot Size \_\_\_\_\_ ft. X \_\_\_\_\_ ft. Area \_\_\_\_\_ sq. ft.  
 Setbacks: Front \_\_\_\_\_ Right Side \_\_\_\_\_ Left Side \_\_\_\_\_ Rear \_\_\_\_\_

Work Information:

Residential Single Commercial \_\_\_\_\_ Industrial \_\_\_\_\_  
 New Construction \_\_\_\_\_ Addition \_\_\_\_\_ Remodel \_\_\_\_\_  
 Accessory Building \_\_\_\_\_ Siding \_\_\_\_\_

Brief Description of Work: ----- Repair porch floor with concrete add enclosed patio + addition to garage (Specific Type)

Size: Length \_\_\_\_\_ Width \_\_\_\_\_ No. of Stories \_\_\_\_\_  
 Area: 1st Floor \_\_\_\_\_ sq. ft. Basement \_\_\_\_\_ sq. ft.  
 2nd Floor \_\_\_\_\_ sq. ft. Accessory Bldg. \_\_\_\_\_ sq. ft.  
 3rd Floor \_\_\_\_\_ sq. ft. Other \_\_\_\_\_ sq. ft.

Additional Information: \_\_\_\_\_

APPLICATION FOR PERMIT SHALL BE ACCOMPANIED BY TWO COMPLETE SETS OF PLANS INCLUDING: ELEVATIONS, FLOOR PLANS, CROSS SECTIONS AND PLOT PLAN. IF ADDITION OR REMODELING, SHOW ALL EXISTING STRUCTURES AND THEIR SIZE AND LOCATION. ALL PLANS SHALL BE DRAWN TO SCALE.

Date 6/7/83 Applicant's Signature Richard Rieberel

PERMIT NO. 6321  
 PERMIT FEE \$ 30.00



4" CONCRETE FLOOR NO DRAIN  
 FOOTER 8" X 16" REINFORCED WITH 3/8" ROD  
 FOUNDATION 8" HOLLOW BLOCK  
 ANCHOR BOLTS 1/2" X 16" EVERY 4' FEET AND ON CORNERS

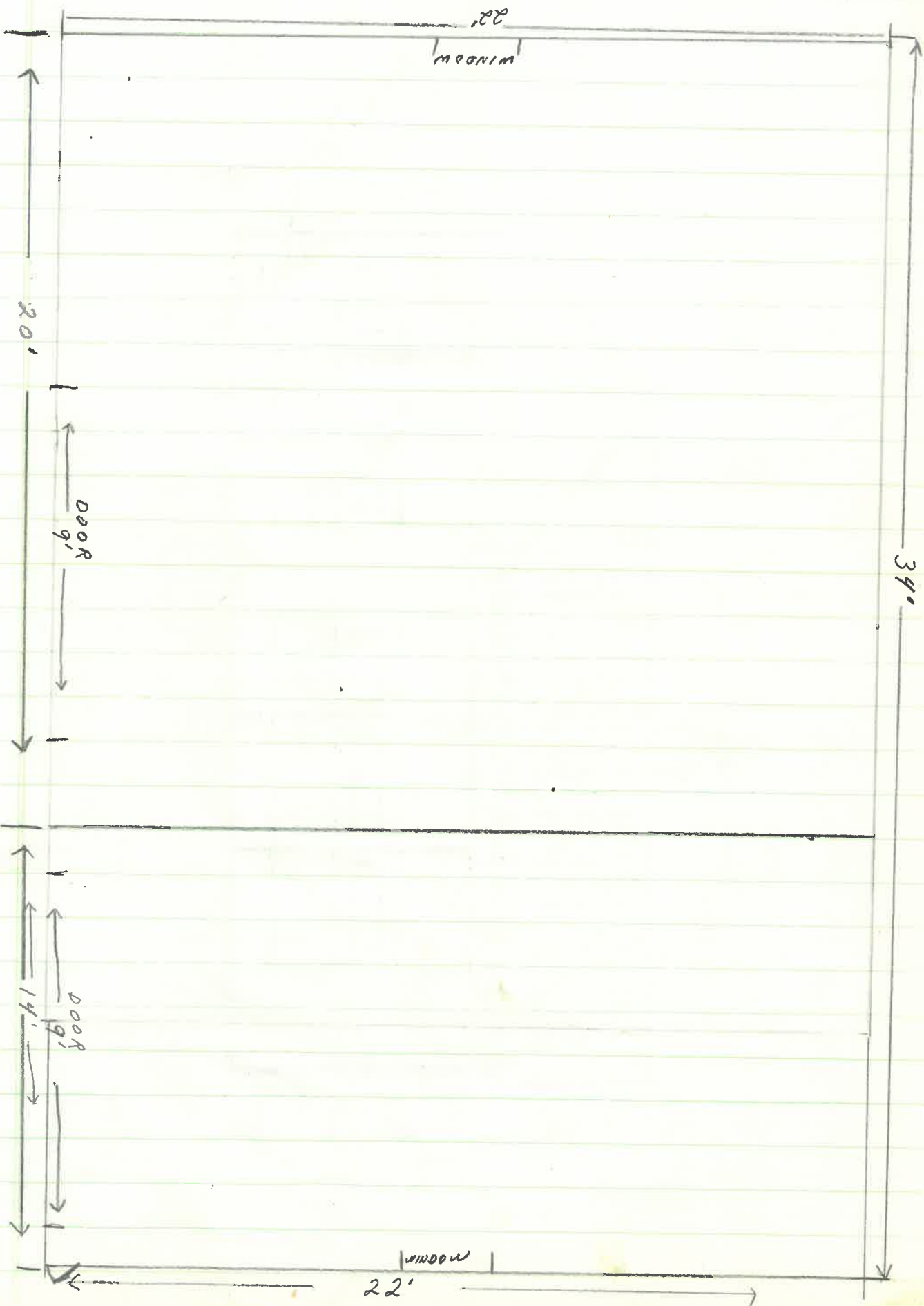

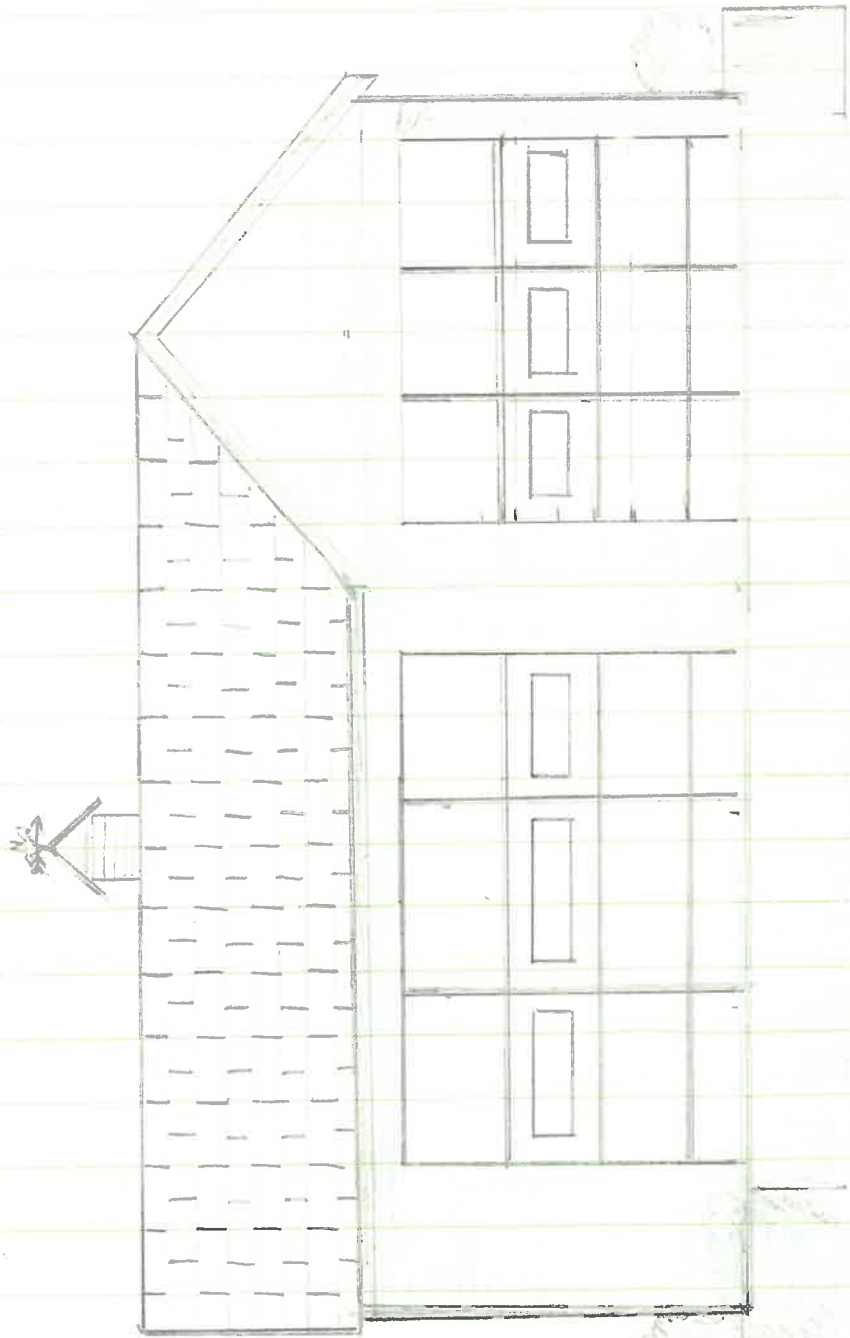



HALEY STREET

N →

942 HALEY

HOUSE

← 14' →

96'

← 34' →

← 14' →

RS

22'

GARAGE

LOT LINE

← 62' →

16'

← 135' →

LOT LINE

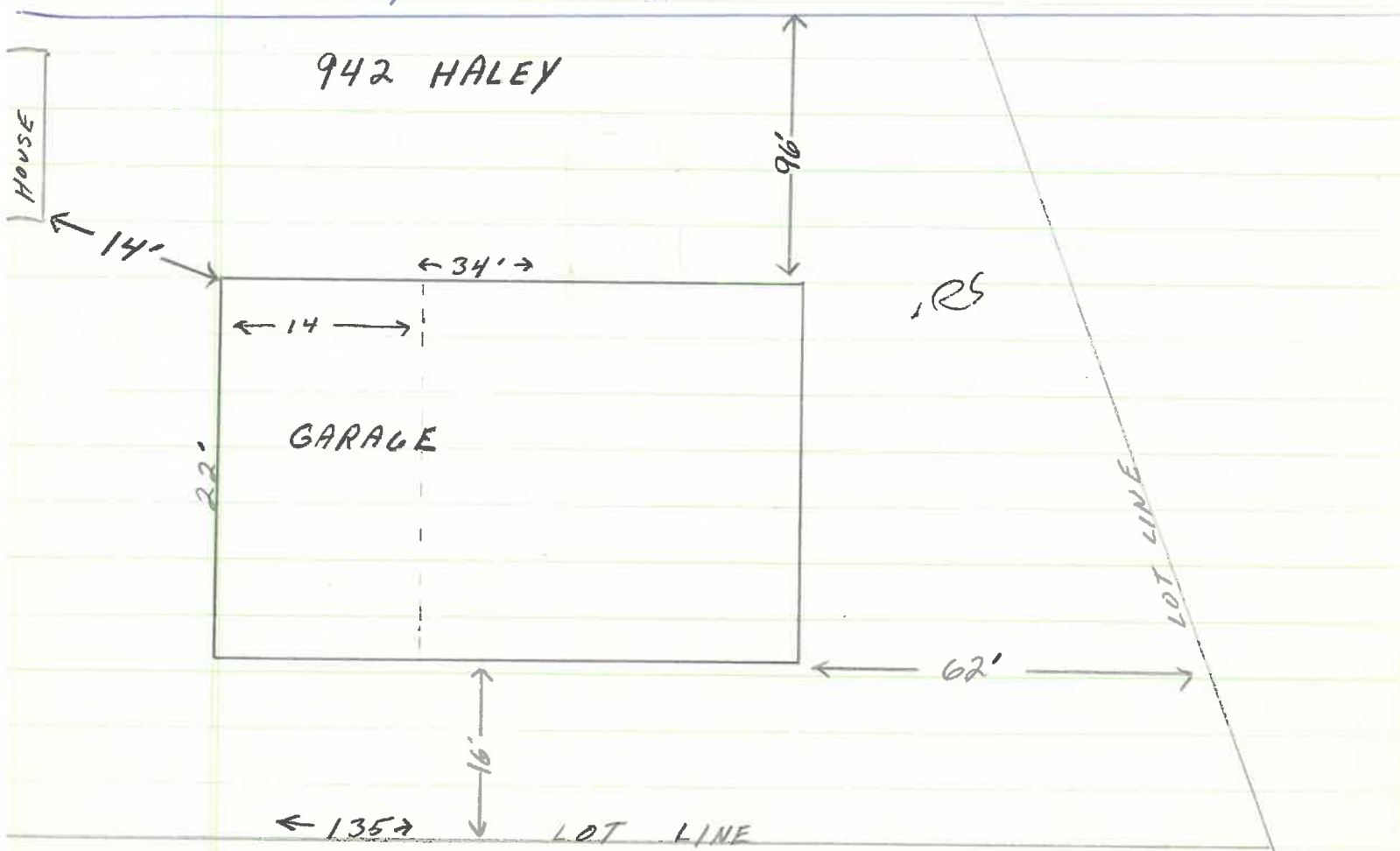



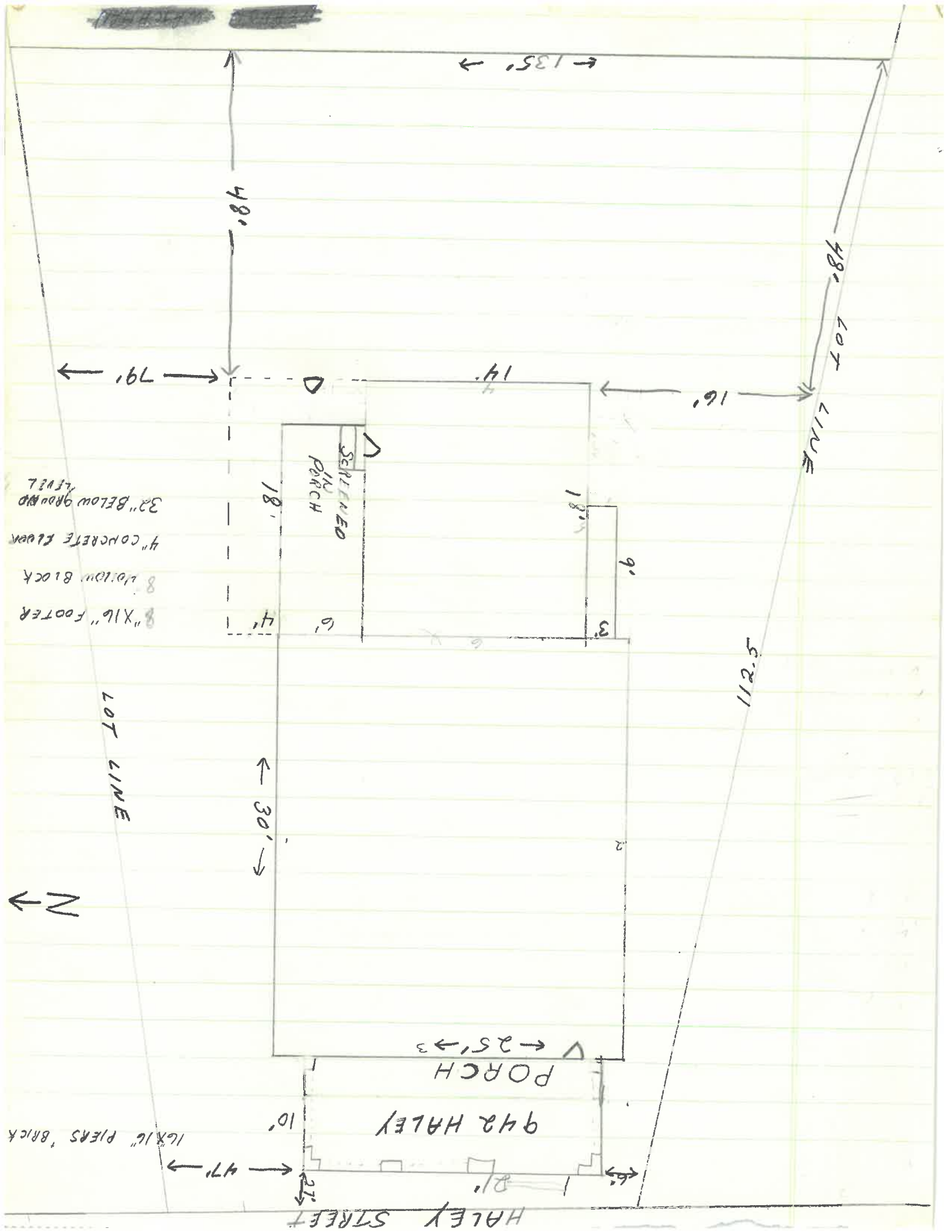

← 135' →

48'

48'

LOT LINE

LOT LINE

16'

14'

79'

SCREENED PORCH

18'

18'

9'

3'

6'

4'

← 30' →

112.5'

PORCH

→ 25' →

942 HALEY

10'

← 47' →

16" X 16" PIERS 'BRICK

HALEY STREET

LOT LINE

8" X 16" FOOTER  
8' 10" 10" BRICK  
4" CONCRETE FLOOR  
32" BELOW GROUND LEVEL

N →

